



Leicester
City Council

HEARING UNDER THE LICENSING ACT 2003

DATE: MONDAY, 7 APRIL 2014

TIME: 9:30 am

**PLACE: THE COUNCIL CHAMBER - FIRST FLOOR, TOWN HALL,
TOWN HALL SQUARE, LEICESTER**

Members of the Hearing Panel

Councillors Byrne, Clarke and Riyait

Members of the Hearing Panel are summoned to attend the above meeting to consider the items of business listed overleaf.

for Monitoring Officer

Officer contact: Anita Popper
Democratic Support,
Leicester City Council
Town Hall, Town Hall Square, Leicester LE1 9BG
Tel: 0116 454 6358
email: anita.popper@leicester.gov.uk

INFORMATION FOR MEMBERS OF THE PUBLIC

ACCESS TO INFORMATION AND MEETINGS

You have the right to attend Cabinet to hear decisions being made. You can also attend Committees, as well as meetings of the full Council. Tweeting in formal Council meetings is fine as long as it does not disrupt the meeting. There are procedures for you to ask questions and make representations to Scrutiny Committees, Community Meetings and Council. Please contact Democratic Support, as detailed below for further guidance on this.

You also have the right to see copies of agendas and minutes. Agendas and minutes are available on the Council's website at www.cabinet.leicester.gov.uk or by contacting us as detailed below.

Dates of meetings are available at the Customer Service Centre, 91 Granby Street, Town Hall Reception and on the Website.

There are certain occasions when the Council's meetings may need to discuss issues in private session. The reasons for dealing with matters in private session are set down in law.

WHEELCHAIR ACCESS

Meetings are held at the Town Hall. The Meeting rooms are all accessible to wheelchair users. Wheelchair access to the Town Hall is from Horsefair Street (Take the lift to the ground floor and go straight ahead to main reception).

BRAILLE/AUDIO TAPE/TRANSLATION

If there are any particular reports that you would like translating or providing on audio tape, the Democratic Services Officer can organise this for you (production times will depend upon equipment/facility availability).

INDUCTION LOOPS

There are induction loop facilities in meeting rooms. Please speak to the Democratic Services Officer at the meeting if you wish to use this facility or contact them as detailed below.

General Enquiries - if you have any queries about any of the above or the business to be discussed, please contact Anita Popper, Democratic Support on 0116 454 6358 or email anita.popper@leicester.gov.uk or call in at the Town Hall.

Press Enquiries - please phone the Communications Unit on 0116 454 4150

PUBLIC SESSION

AGENDA

1. **APPOINTMENT OF CHAIR**
2. **APOLOGIES FOR ABSENCE**
3. **DECLARATIONS OF INTEREST**

Members are asked to declare any interests they may have in the business to be discussed.

4. **APPLICATION FOR A NEW PREMISES LICENCE: [Appendix A](#)
LILU, 76 HIGHCROSS STREET, LEICESTER LE1 4NN**

The Director of Environmental Services submits a report on an application for a new premises licence, Lilu, 76 Highcross Street, Leicester LE1 4NN

Report attached. A copy of the associated documentation is attached for Members only. Further copies are available on the Council's website at www.cabinet.leicester.gov.uk or by phoning Democratic Support on 454 6358.

5. **ANY OTHER URGENT BUSINESS**

Appendix A

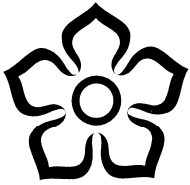

Leicester
City Council

**WARDS AFFECTED
CASTLE**

**FORWARD TIMETABLE OF CONSULTATION AND MEETINGS:
Hearing under the Licensing Act 2003**

7 APRIL 2014

**Application for a new premises licence
Lilu, 76 Highcross St, Leicester LE1 4NN**

Report of the Director of Environmental Services

1. Purpose of Report

1.1. This report provides information for Members about an application made under the Licensing Act 2003, to assist them in determining the outcome of that application.

2. Determination to be made

2.1. Having considered the application and representations, Members must consider whether to

- Grant the licence without modification
- Grant the licence subject to conditions
- Exclude from the licence any of the licensable activities
- Refuse to accept the proposed premises supervisor
- Reject the application

3. Summary

3.1 This report outlines an application for a new premises licence for Lilu, 76 Highcross Street, Leicester and summarises the representations received. It also highlights the licensing objectives, the relevant parts of the guidance and regulations, and the pertinent sections of the Licensing Authority's Licensing Policy.

Continued.....

4. Location Plan

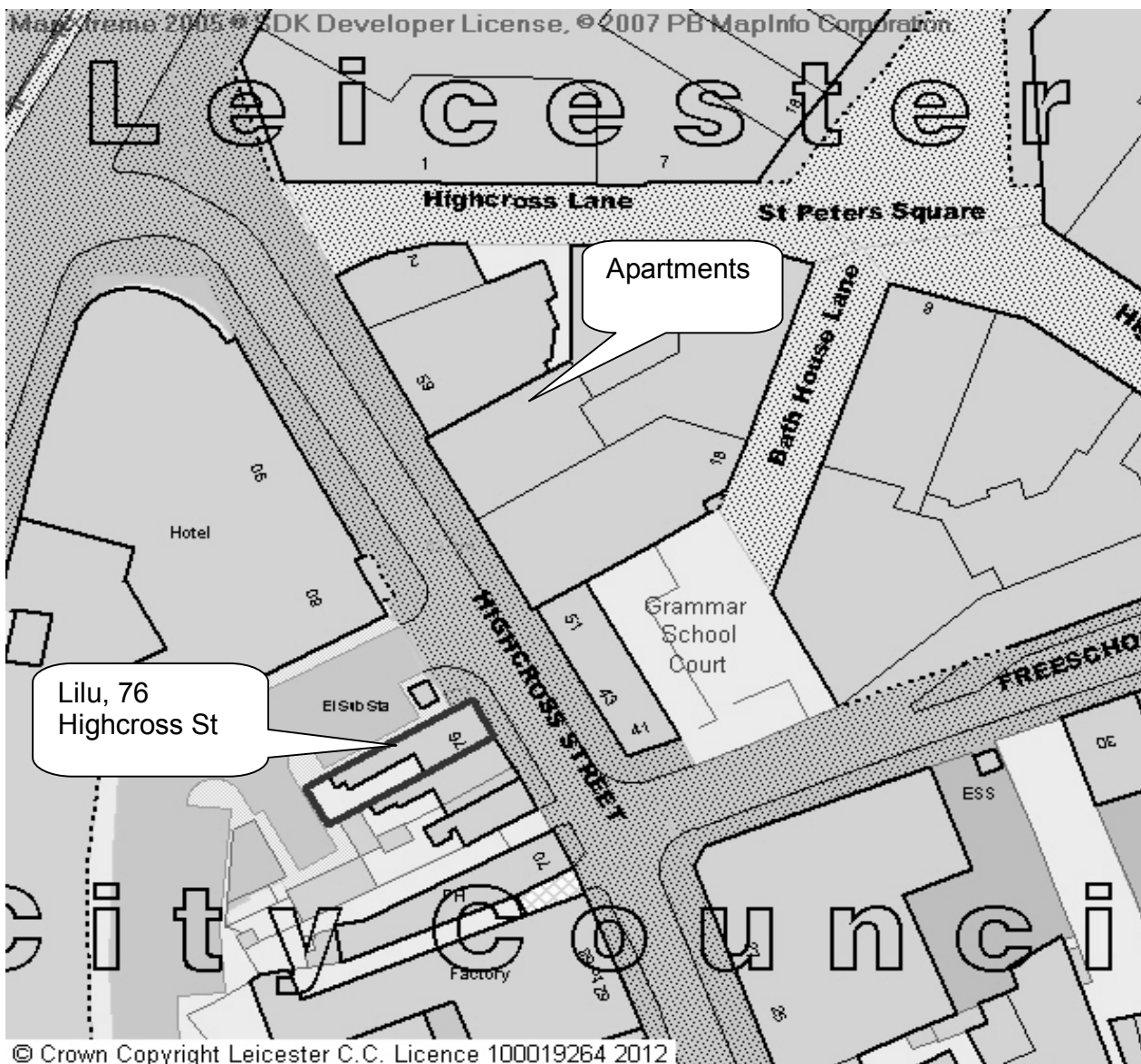

5. Application

5.1 An application was received on 18 February 2014 from Lilu Cuisine Ltd for a new premises licence for Lilu, 76 Highcross St, Leicester LE1 4NN. A copy of the application is attached at Appendix A.

5.2 The hours sought by the application are as follows:

| Licensable activity | Proposed Hours |
|-----------------------------------|--------------------------------|
| Live Music | Monday – Sunday 10:00 to 04:00 |
| Recorded Music | Monday – Sunday 10:00 to 04:00 |
| Performances of Dance | Monday – Sunday 10:00 to 04:00 |
| Anything similar to live/recorded | Monday – Sunday 10:00 to 04:00 |

| | |
|--------------------------|--------------------------------|
| music or dance | |
| Late night refreshment | Monday – Sunday 23:00 to 04:00 |
| Supply of Alcohol (both) | Monday – Sunday 10:00 to 04:00 |
| Opening hours | Monday – Sunday 10:00 to 05:00 |

6. Steps to Promote the Licensing Objectives

- 6.1 The steps the applicant proposes to take to promote the licensing objectives are set out in the operating schedule (see section M of Appendix A).
- 6.2 In arriving at its decision on the application, the Licensing Authority's primary consideration must be the promotion of the licensing objectives.

7. Live Music

- 7.1 The Live Music Act 2012 has amended the Licensing Act 2003 in relation to the provision of live music. Unamplified live music does not require a licence between 08.00 and 23.00 hours each day. Amplified music may be provided between 08.00 and 23.00 hour each day if:
- it is provided in a premises licensed and open for the sale of alcohol, to an audience of not more than 200 people; or
 - it is provided in a premises that is not licensed under the Licensing Act 2003 (other than solely for late night refreshment) but that is a workplace, to an audience of not more than 200 people.
- 7.2 The above exemptions may affect the application under consideration because conditions may not be imposed at this stage to control live music provided in the circumstances described above. However, if problems do occur as a result of live music then conditions may be imposed to control that music following the formal review process.

8. Representation

- 8.1 A representation was received on 23 February 2014 from a local resident. The representation relates to the prevention of crime and disorder and the prevention of public nuisance. The local resident is concerned that the application seeks to open until 5am every day of the week and can see no valid reason for a restaurant to stay open so late. The resident is concerned that extended opening hours and the licensable activities requested will create noise nuisance for residents and encourage vandalism and crime and disorder in the area. A copy of the representation is attached at Appendix B1.
- 8.2 A representation was received from Leicestershire Police on 10 March 2014. The representation relates to the prevention of crime and disorder and public safety. The police are concerned that the application for the restaurant/bar seeks opening hours until 5am and this would encourage people to attend the premises for the purpose of late night drinking. The police are seeking the addition of conditions to the licence and have reached an agreement with the applicant. A copy of the representation and agreement are attached at Appendix B2.

9. Conditions

- 9.1 The conditions that are consistent with the operating schedule and the representation/ agreement with the Police are attached at Appendix C.

10. Statutory Guidance

- 10.1 Any decision made by the Licensing Authority must be in accordance with the licensing objectives. In addition, the government has issued guidance under section 182 of the Licensing Act 2003. The parts of the guidance that are particularly relevant in this case are as follows:

| Section | Heading |
|---------------|--|
| 1.2 – 1.5 | Licensing objectives and aims |
| 1.15 – 1.17 | General Principles – each application on its own merits |
| 2.1 – 2.7 | Crime & Disorder |
| 2.8 – 2.17 | Public Safety |
| 2.18 – 2.24 | Public nuisance |
| 3.11 – 3.18 | Late night refreshment |
| 8.34 – 8.42 | Steps to promote the licensing objectives |
| 9.12 | Representations from the Police |
| 9.27 – 9.37 | Hearings |
| 9.38 – 9.40 | Determining actions that are appropriate for the promotion of the licensing objectives |
| 10.1 – 10.5 | Conditions - general |
| 10.8 – 10.13 | Imposed conditions |
| 10.24 – 10.59 | Mandatory conditions in relation to the supply of alcohol |
| 13.42 – 13.43 | Licensing Hours |
| 15.10 – 15.22 | Live music |

11. Statement of Licensing Policy

- 11.1 The relevant parts of the Licensing Authority's Statement of Licensing Policy are as follows:

| Section | Heading |
|-------------|--|
| 2 | Fundamental Principles |
| 5 | Licensing Hours |
| 7 | Prevention of Crime and Disorder |
| 8 | Public Safety |
| 9 | Prevention of Public Nuisance |
| 11.4 – 11.5 | Planning |
| 12 | Duplication |
| 13 | Standardised conditions |
| 17 | Live Music, Dancing, Theatre, Circuses and Street Arts |

12. Points for Clarification

12.1 The applicant and the parties making the representation have been asked to clarify certain points at the hearing, as follows:

By the applicant

1. Whether the applicant considers that the concerns outlined in the representations are valid, and if not why not?
2. In the light of the representations made, does the applicant wish to propose any additional steps for the promotion of the licensing objectives?

By the parties making the representation

1. Whether they have any additional information to support the representation they have made?
2. Whether there are any additional steps that could be taken which would be equally effective in the promotion of the licensing objectives?

13. Other Implications

| OTHER IMPLICATIONS | YES/ NO | Paragraph/References Within Supporting information |
|-------------------------------|--------------------|---|
| Equal Opportunities | No | |
| Policy | No | |
| Sustainable and Environmental | No | |
| Crime and Disorder | Yes | Representation |
| Human Rights Act | No | |
| Elderly/People on Low Income | No | |
| Corporate Parenting | No | |
| Health Inequalities Impact | No | |

14. Background Papers – Local Government Act 1972

14.1 None

15. Consultations

15.1 The Licensing Authority is not obliged to consult any parties with regard to applications made under the Licensing Act 2003. However, the applicant is required to consult with the responsible authorities as set out in the 2003 Act.

Report Author

Susan Hall
Licensing Officer

0116 454 3053

Susan.hall@leicester.gov.uk

| APPENDIX | CONTENT |
|-----------------|---|
| A | Application |
| B | Representation |
| C | Conditions consistent with application and representation / agreement |



Leicester
City Council

Application for a premises licence to be granted
under the Licensing Act 2003

PLEASE READ THE FOLLOWING INSTRUCTIONS FIRST

Before completing this form please read the guidance notes at the end of the form. If you are completing this form by hand please write legibly in block capitals. In all cases ensure that your answers are inside the boxes and written in black ink. Use additional sheets if necessary.

You may wish to keep a copy of the completed form for your records.

I/We LILU CUISINE LTD
(Insert name(s) of applicant)

apply for a premises licence under section 17 of the Licensing Act 2003 for the premises described in Part 1 below (the premises) and I/we are making this application to you as the relevant licensing authority in accordance with section 12 of the Licensing Act 2003

Part 1 – Premises Details

Postal address of premises or, if none, ordnance survey map reference or description

LILU
76 HIGHCROSS STREET

| | | | |
|-----------|-----------|----------|--------|
| Post town | LEICESTER | Postcode | LE14NN |
|-----------|-----------|----------|--------|

Telephone number at premises (if any) [REDACTED]

Non-domestic rateable value of premises £ 4350

Part 2 - Applicant Details

Please state whether you are applying for a premises licence as
Please tick as appropriate

- | | | |
|--|-------------------------------------|-----------------------------|
| a) an individual or individuals * | <input type="checkbox"/> | please complete section (A) |
| b) a person other than an individual * | | |
| i. as a limited company | <input checked="" type="checkbox"/> | please complete section (B) |
| ii. as a partnership | <input type="checkbox"/> | please complete section (B) |
| iii. as an unincorporated association or | <input type="checkbox"/> | please complete section (B) |

- iv. other (for example a statutory corporation) please complete section (B)
- c) a recognised club please complete section (B)
- d) a charity please complete section (B)
- e) the proprietor of an educational establishment please complete section (B)
- f) a health service body please complete section (B)
- g) a person who is registered under Part 2 of the Care Standards Act 2000 (c14) in respect of an independent hospital in Wales please complete section (B)
- ga) a person who is registered under Chapter 2 of Part 1 of the Health and Social Care Act 2008 (within the meaning of that Part) in an independent hospital in England please complete section (B)
- h) the chief officer of police of a police force in England and Wales please complete section (B)

* If you are applying as a person described in (a) or (b) please confirm:

Please tick yes

I am carrying on or proposing to carry on a business which involves the use of the premises for licensable activities; or

I am making the application pursuant to a
 statutory function or
 a function discharged by virtue of Her Majesty's prerogative

(A) INDIVIDUAL APPLICANTS (fill in as applicable)

| | | | | | |
|---|------------------------------|-------------------------------|-----------------------------|--|--|
| Mr <input type="checkbox"/> | Mrs <input type="checkbox"/> | Miss <input type="checkbox"/> | Ms <input type="checkbox"/> | Other Title (for example, Rev) | |
| Surname | | | First names | | |
| I am 18 years old or over | | | | <input type="checkbox"/> Please tick yes | |
| Current postal address if different from premises address | | | | | |
| Post town | | | | Postcode | |
| Daytime contact telephone number | | | | | |
| E-mail address (optional) | | | | | |

SECOND INDIVIDUAL APPLICANT (if applicable)

| | | | | | |
|---|------------------------------|-------------------------------|-----------------------------|--------------------------------|--|
| Mr <input type="checkbox"/> | Mrs <input type="checkbox"/> | Miss <input type="checkbox"/> | Ms <input type="checkbox"/> | Other Title (for example, Rev) | |
| Surname | | | First names | | |
| I am 18 years old or over | | | | | <input type="checkbox"/> Please tick yes |
| Current postal address if different from premises address | | | | | |
| Post town | | | Postcode | | |
| Daytime contact telephone number | | | | | |
| E-mail address (optional) | | | | | |

(B) OTHER APPLICANTS

Please provide name and registered address of applicant in full. Where appropriate please give any registered number. In the case of a partnership or other joint venture (other than a body corporate), please give the name and address of each party concerned.

| | |
|---|---|
| Name | LILU CUISINE LTD |
| Address | 76 HIGHCROSS STREET LEICESTER LE1 4NN |
| Registered number (where applicable) | 0826 5223 |
| Description of applicant (for example, partnership, company, unincorporated association etc.) | LTD COMPANY |
| Telephone number (if any) | [REDACTED] |
| E-mail address (optional) | [REDACTED] |

Part 3 Operating Schedule

When do you want the premises licence to start?

ASAP

| | | |
|----|----|------|
| DD | MM | YYYY |
| | | |

If you wish the licence to be valid only for a limited period, when do you want it to end?

| | | |
|----|----|------|
| DD | MM | YYYY |
| | | |

Please give a general description of the premises (please read guidance note 1)

INDIAN RESTAURANT / BAR

If 5,000 or more people are expected to attend the premises at any one time, please state the number expected to attend.

| |
|------------|
| <i>N/A</i> |
|------------|

What licensable activities do you intend to carry on from the premises?

(Please see sections 1 and 14 of the Licensing Act 2003 and Schedules 1 and 2 to the Licensing Act 2003)

Provision of regulated entertainment

Please tick any that apply

- a) plays (if ticking yes, fill in box A)
- b) films (if ticking yes, fill in box B)
- c) indoor sporting events (if ticking yes, fill in box C)
- d) boxing or wrestling entertainment (if ticking yes, fill in box D)
- e) live music (if ticking yes, fill in box E)
- f) recorded music (if ticking yes, fill in box F)
- g) performances of dance (if ticking yes, fill in box G)
- h) anything of a similar description to that falling within (e), (f) or (g) (if ticking yes, fill in box H)

Provision of late night refreshment (if ticking yes, fill in box I)



Supply of alcohol (if ticking yes, fill in box J)



In all cases complete boxes K, L and M

A

| | | | | | |
|---|-------|--------|---|------------------------------------|--|
| Plays Standard days and timings (please read guidance note 6) | | | <u>Will the performance of a play take place indoors or outdoors or both – please tick</u> (please read guidance note 2) | Indoors: <input type="checkbox"/> | |
| | | | | Outdoors: <input type="checkbox"/> | |
| Day | Start | Finish | Both: <input type="checkbox"/> | | |
| Mon | | | <u>Please give further details here</u> (please read guidance note 3) | | |
| Tue | | | | | |
| Wed | | | <u>State any seasonal variations for performing plays</u> (please read guidance note 4) | | |
| Thur | | | | | |
| Fri | | | <u>Non standard timings. Where you intend to use the premises for the performance of plays at different times to those listed in the column on the left, please list</u> (please read guidance note 5) | | |
| Sat | | | | | |
| Sun | | | | | |

B

| | | | | | |
|---|--------------|---------------|---|----------|--------------------------|
| Films Standard days and timings (please read guidance note 6) | | | Will the exhibition of films take place indoors or outdoors or both – please tick (please read guidance note 2) | Indoors | <input type="checkbox"/> |
| | | | | Outdoors | <input type="checkbox"/> |
| | | | | Both | <input type="checkbox"/> |
| Day | Start | Finish | Please give further details here (please read guidance note 3) | | |
| Mon | | | | | |
| Tue | | | | | |
| Wed | | | State any seasonal variations for the exhibition of films (please read guidance note 4) | | |
| Thur | | | | | |
| Fri | | | | | |
| Sat | | | | | |
| Sun | | | Non standard timings. Where you intend to use the premises for the exhibition of films at different times to those listed in the column on the left, please list (please read guidance note 5) | | |

C

| Indoor sporting events Standard days and timings (please read guidance note 6) | | | Please give further details (please read guidance note 3) |
|---|-------|--------|--|
| Day | Start | Finish | |
| Mon | | | |
| | | | |
| Tue | | | State any seasonal variations for indoor sporting events (please read guidance note 4) |
| | | | |
| Wed | | | |
| | | | |
| Thur | | | Non standard timings. Where you intend to use the premises for indoor sporting events at different times to those listed in the column on the left, please list (please read guidance note 5) |
| | | | |
| Fri | | | |
| | | | |
| Sat | | | |
| | | | |
| Sun | | | |
| | | | |

D

| Boxing or wrestling entertainments Standard days and timings (please read guidance note 6) | | | Will the boxing or wrestling entertainment take place indoors or outdoors or both – please tick (please read guidance note 2) | Indoors | <input type="checkbox"/> |
|---|-------|--------|---|----------|--------------------------|
| Day | Start | Finish | | Outdoors | <input type="checkbox"/> |
| Mon | | | Please give further details here (please read guidance note 3) | Both | <input type="checkbox"/> |
| Tue | | | | | |
| Wed | | | | | |
| Thur | | | State any seasonal variations for boxing or wrestling entertainment (please read guidance note 4) | | |
| Fri | | | | | |
| Sat | | | | | |
| Sun | | | Non standard timings. Where you intend to use the premises for boxing or wrestling entertainment at different times to those listed in the column on the left, please list (please read guidance note 5) | | |
| | | | | | |

E

| Live music Standard days and timings (please read guidance note 6) | | | Will the performance of live music take place <u>indoors or outdoors or both – please tick</u> (please read guidance note 2) | Indoors | <input checked="" type="checkbox"/> |
|---|-------|--------|---|----------|-------------------------------------|
| Day | Start | Finish | | Outdoors | <input type="checkbox"/> |
| Mon | 10:00 | | Please give further details here (please read guidance note 3) | Both | <input type="checkbox"/> |
| | | 04:00 | | | |
| Tue | 10:00 | | State any seasonal variations for the performance of live music (please read guidance note 4) | | |
| | | 04:00 | | | |
| Wed | 10:00 | | Non standard timings. Where you intend to use the premises for the performance of live music at different times to those listed in the column on the left, please list (please read guidance note 5) | | |
| | | 04:00 | | | |
| Thur | 10:00 | | | | |
| | | 04:00 | | | |
| Fri | 10:00 | | | | |
| | | 04:00 | | | |
| Sat | 10:00 | | | | |
| | | 04:00 | | | |
| Sun | 10:00 | | | | |
| | | 04:00 | | | |

F

| Recorded music Standard days and timings (please read guidance note 6) | | | Will the playing of recorded music take place indoors or outdoors or both – please tick (please read guidance note 2) | Indoors | <input checked="" type="checkbox"/> |
|---|-------|--------|---|----------|-------------------------------------|
| | | | | Outdoors | <input type="checkbox"/> |
| | | | | Both | <input type="checkbox"/> |
| Day | Start | Finish | | | |
| Mon | 10:30 | | Please give further details here (please read guidance note 3) | | |
| | | 04:00 | | | |
| Tue | 10:00 | | | | |
| | | 04:00 | | | |
| Wed | 10:00 | | State any seasonal variations for the playing of recorded music (please read guidance note 4) | | |
| | | 04:00 | | | |
| Thur | 10:00 | | | | |
| | | 04:00 | | | |
| Fri | 10:00 | | Non standard timings. Where you intend to use the premises for the playing of recorded music at different times to those listed in the column on the left, please list (please read guidance note 5) | | |
| | | 04:00 | | | |
| Sat | 10:00 | | | | |
| | | 04:00 | | | |
| Sun | 10:00 | | | | |
| | | 04:00 | | | |

G

| Performances of dance Standard days and timings (please read guidance note 6) | | | Will the performance of dance take place indoors or outdoors or both – please tick (please read guidance note 2) | Indoors | <input checked="" type="checkbox"/> |
|--|-------|--------|--|----------|-------------------------------------|
| Day | Start | Finish | | Outdoors | <input type="checkbox"/> |
| Mon | 10:00 | 04:00 | Please give further details here (please read guidance note 3) | Both | <input type="checkbox"/> |
| Tue | 10:00 | 04:00 | | | |
| Wed | 10:00 | 04:00 | State any seasonal variations for the performance of dance (please read guidance note 4) | | |
| Thur | 10:00 | 04:00 | | | |
| Fri | 10:00 | 04:00 | Non standard timings. Where you intend to use the premises for the performance of dance at different times to those listed in the column on the left, please list (please read guidance note 5) | | |
| Sat | 10:00 | 04:00 | | | |
| Sun | 10:00 | 04:00 | | | |

H

| | | | | | |
|--|-------|--------|---|----------|-------------------------------------|
| Anything of a similar description to that falling within (e), (f) or (g) Standard days and timings (please read guidance note 6) | | | Please give a description of the type of entertainment you will be providing | | |
| Day | Start | Finish | Will this entertainment take place indoors or outdoors or both – please tick (please read guidance note 2) | Indoors | <input checked="" type="checkbox"/> |
| Mon | 10:00 | | | Outdoors | <input type="checkbox"/> |
| | | 04:00 | | Both | <input type="checkbox"/> |
| Tue | 10:00 | | Please give further details here (please read guidance note 3) | | |
| | | 04:00 | | | |
| Wed | 10:00 | | | | |
| | | 04:00 | State any seasonal variations for entertainment of a similar description to that falling within (e), (f) or (g) (please read guidance note 4) | | |
| Thur | 10:00 | | | | |
| | | 04:00 | | | |
| Fri | 10:00 | | Non standard timings. Where you intend to use the premises for the entertainment of a similar description to that falling within (e), (f) or (g) at different times to those listed in the column on the left, please list (please read guidance note 5) | | |
| | | 04:00 | | | |
| Sat | 10:00 | | | | |
| | | 04:00 | | | |
| Sun | 10:00 | | | | |
| | | 04:00 | | | |

1

| Late night refreshment Standard days and timings (please read guidance note 6) | | | Will the provision of late night refreshment take place indoors or outdoors or both – please tick (please read guidance note 2) | Indoors | <input checked="" type="checkbox"/> |
|---|-------|--------|--|----------|-------------------------------------|
| Day | Start | Finish | | Outdoors | <input type="checkbox"/> |
| Mon | 10:00 | 04:00 | Please give further details here (please read guidance note 3) | Both | <input type="checkbox"/> |
| Tue | 10:00 | 04:00 | | | |
| Wed | 10:00 | 04:00 | State any seasonal variations for the provision of late night refreshment (please read guidance note 4) | | |
| Thur | 10:00 | 04:00 | | | |
| Fri | 10:00 | 04:00 | Non standard timings. Where you intend to use the premises for the provision of late night refreshment at different times, to those listed in the column on the left, please list (please read guidance note 5) | | |
| Sat | 10:00 | 04:00 | | | |
| Sun | 10:00 | 04:00 | | | |

J

| | | | | | | | | |
|---|-------|--------|--|------------------|-------------------------------------|---|--|--|
| Supply of alcohol Standard days and timings (please read guidance note 6) | | | Will the supply of alcohol be for consumption – <u>please tick</u> (please read guidance note 7) | On the premises | <input type="checkbox"/> | | | |
| | | | | Off the premises | <input type="checkbox"/> | | | |
| | | | | Both | <input checked="" type="checkbox"/> | | | |
| Day | Start | Finish | State any seasonal variations for the supply of alcohol (please read guidance note 4) | | | | | |
| Mon | 10:00 | 04:00 | | | | | | |
| Tue | 10:00 | 04:00 | | | | | | |
| Wed | 10:00 | 04:00 | | | | | | |
| Thur | 10:00 | 04:00 | | | | | | |
| Fri | 10:00 | 04:00 | | | | | | |
| Sat | 10:00 | 04:00 | | | | | | |
| Sun | 10:00 | 04:00 | | | | | | |
| | | | | | | Non standard timings. Where you intend to use the premises for the supply of alcohol at different times to those listed in the column on the left, please list (please read guidance note 5) | | |

State the name and details of the individual whom you wish to specify on the licence as designated premises supervisor:

| | |
|--|-------------|
| Name | SCOTT GREEN |
| Address | [REDACTED] |
| Postcode | [REDACTED] |
| Personal licence number (if known) | PERS 14037 |
| Issuing licensing authority (if known) | CHARNWOOD |

K

Please highlight any adult entertainment or services, activities, other entertainment or matters ancillary to the use of the premises that may give rise to concern in respect of children (please read guidance note 8).

NONE

L

| Hours premises are open to the public Standard days and timings (please read guidance note 6) | | | State any seasonal variations (please read guidance note 4) |
|--|-------|--------|--|
| Day | Start | Finish | |
| Mon | 10:00 | 05:00 | <p>Non standard timings. Where you intend the premises to be open to the public at different times from those listed in the column on the left, please list (please read guidance note 5)</p> |
| Tue | 10:00 | 05:00 | |
| Wed | 10:00 | 05:00 | |
| Thur | 10:00 | 05:00 | |
| Fri | 10:00 | 05:00 | |
| Sat | 10:00 | 05:00 | |
| Sun | 10:00 | 05:00 | |
| | | | |

M Describe the steps you intend to take to promote the four licensing objectives:

a) General – all four licensing objectives (b, c, d and e) (please read guidance note 9)

CCTV
STAFF TRAINING
CHALLENGE 21

b) The prevention of crime and disorder

ALL STAFF WILL BE TRAINED TO BE
OBSERVANT AT ALL TIMES AND REPORT
ANYTHING UNUSUAL TO MANAGEMENT

c) Public safety

FIRE EXTINGUISHERS / FIRE BLANKETS
FIRE ALARM – EMERGENCY LIGHTS
EMERGENCY EXITS SIGNED WITH THE RUNNING
MAN SIGN

d) The prevention of public nuisance

ANYONE FOUND TO BE UNDER THE INFLUENCE OF
ALCOHOL OR DRUGS WILL BE ASKED TO LEAVE
THE PREMISES. ANYBODY CAUGHT USING OR DEALING
DRUGS WILL BE BANNED FOR LIFE.

e) The protection of children from harm

CHALLENGE 21
 PHOTOGRAPHIC ID WILL BE REQUIRED EG PASSPORT
 OR DRIVING LICENCE

Checklist:

Please tick to indicate agreement

- I have made or enclosed payment of the fee.
- I have enclosed the plan of the premises.
- I have sent copies of this application and the plan to responsible authorities and others where applicable.
- I have enclosed the consent form completed by the individual I wish to be designated premises supervisor, if applicable.
- I understand that I must now advertise my application.
- I understand that if I do not comply with the above requirements my application will be rejected.

IT IS AN OFFENCE, LIABLE ON SUMMARY CONVICTION TO A FINE NOT EXCEEDING LEVEL 5 ON THE STANDARD SCALE, UNDER SECTION 158 OF THE LICENSING ACT 2003, TO MAKE A FALSE STATEMENT IN OR IN CONNECTION WITH THIS APPLICATION.

Part 4 – Signatures (please read guidance note 10)

Signature of applicant or applicant's solicitor or other duly authorised agent (see guidance note 11). If signing on behalf of the applicant, please state in what capacity.

| | |
|-----------|------------------------------|
| Signature | [REDACTED] |
| Date | 17/2/14 |
| Capacity | DIRECTOR OF LILU CUISINE LTD |

For joint applications, signature of 2nd applicant or 2nd applicant's solicitor or other authorised agent (please read guidance note 12). If signing on behalf of the applicant, please state in what capacity.

| | |
|-----------|--|
| Signature | |
| Date | |
| Capacity | |

Contact name (where not previously given) and postal address for correspondence associated with this application (please read guidance note 13)

Post town

Postcode

Telephone number (if any)

If you would prefer us to correspond with you by e-mail, your e-mail address (optional)

Notes for Guidance

1. Describe the premises, for example the type of premises, its general situation and layout and any other information which could be relevant to the licensing objectives. Where your application includes off-supplies of alcohol and you intend to provide a place for consumption of these off-supplies, you must include a description of where the place will be and its proximity to the premises.
2. Where taking place in a building or other structure please tick as appropriate (indoors may include a tent).
3. For example the type of activity to be authorised, if not already stated, and give relevant further details, for example (but not exclusively) whether or not music will be amplified or unamplified.
4. For example (but not exclusively), where the activity will occur on additional days during the summer months.
5. For example (but not exclusively), where you wish the activity to go on longer on a particular day e.g. Christmas Eve.
6. Please give timings in 24 hour clock (e.g. 16:00) and only give details for the days of the week when you intend the premises to be used for the activity.
7. If you wish people to be able to consume alcohol on the premises, please tick 'on the premises'. If you wish people to be able to purchase alcohol to consume away from the premises, please tick 'off the premises'. If you wish people to be able to do both, please tick 'both'.
8. Please give information about anything intended to occur at the premises or ancillary to the use of the premises which may give rise to concern in respect of children, regardless of whether you intend children to have access to the premises, for example (but not exclusively) nudity or semi-nudity, films for restricted age groups or the presence of gaming machines.
9. Please list here steps you will take to promote all four licensing objectives together.
10. The application form must be signed.
11. An applicant's agent (for example solicitor) may sign the form on their behalf provided that they have actual authority to do so.
12. Where there is more than one applicant, each of the applicant or their respective agent must sign the application form.
13. This is the address which we shall use to correspond with you about this application.



Consent of individual to being specified as premises supervisor

I SCOTT ANDREW GREEN
[full name of prospective premises supervisor]

of

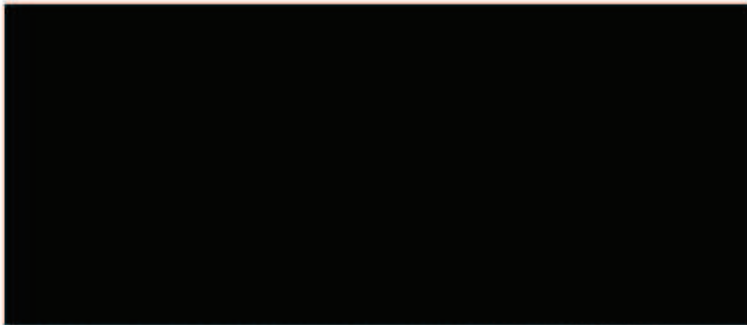

[home address of prospective premises supervisor]

hereby confirm that I give my consent to be specified as the designated premises supervisor in relation to the application for

PREMISES LICENCE
[type of application]

by LILU CUISINE LTD (DIRECTOR
SCOTT ANDREW GREEN)
[name of applicant]

relating to a premises licence [number of existing licence, if any]

for LILU
76 HIGHCROSS STREET
LEICESTER
LE1 4NN

[name and address of premises to which the application relates]

and any premises licence to be granted or varied in respect of this application made by

SCOTT ANDREW GREEN
[name of applicant]

concerning the supply of alcohol at

9 LILU
76 HIGHCROSS STREET
LEICESTER
LE1 4NN

[name and address of premises to which application relates]

I also confirm that I am applying for, intend to apply for or currently hold a personal licence, details of which I set out below.

Personal licence number

PERS14037
[insert personal licence number, if any]

Personal licence issuing authority

CHARWOOD
[insert name and address and telephone number of personal licence issuing authority, if any]

Signed

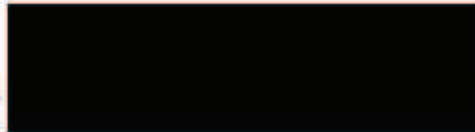

Name (please print)

SCOTT ANDREW GREEN

Date

17/2/14

Lilu Restaurant
 76 Highcross Stre
 Leicester
 LE1 4NN

- Key**
- Illuminated Fire Exit Sign
 - Fire Call Point
 - Fire Alarm
 - 2kg Foam Fire Extinguisher
 - Fire Blanket
 - CCTV Point

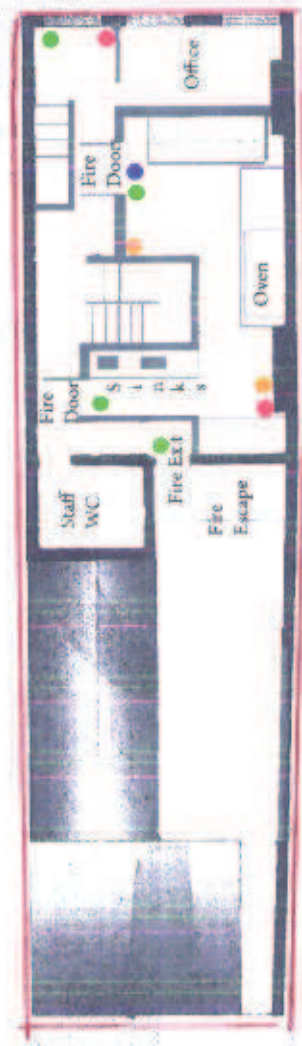
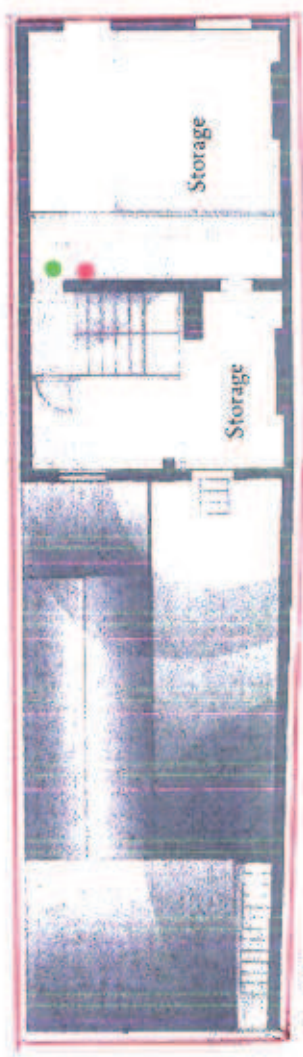

1st Floor

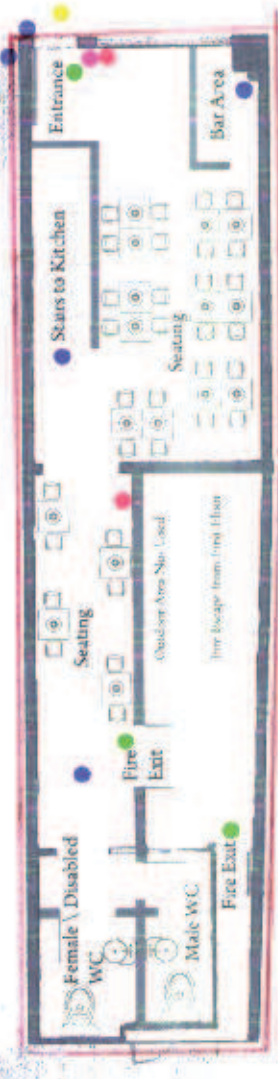

Ground Floor

Scale 1:100

**NOTICE OF APPLICATION FOR A (NEW) (VARIATION OF
EXISTING) (PREMISES LICENCE / CLUB PREMISES
CERTIFICATE)***

Name of (applicant / ~~club~~):

LILU CUISINE LTD

Postal address of (premises / ~~club premises~~):

LILU
76 HIGH CROSS STREET
LEICESTER
LE1 4NN

Details of Application:

PROVISION OF REGULATED ENTERTAINMENT
PROVISION OF LATE NIGHT REFRESHMENT
SALE OF ALCOHOL BY RETAIL

MONDAY - SUNDAY

10:00 HRS - 04:00 HRS

- The Licensing Register can be inspected at any time by visiting www.leicester.gov.uk/licensing . During office hours arrangements may be made for the register to be viewed at the Customer Services Department, Leicester City Council, New Walk Centre, Welford Place, Leicester, LE1 6ZG.
- Any representation relating to this application must be made in writing to the Licensing Authority by (insert the date that is 29 days from the date the application is received by the Licensing Authority). 18/3/14
- It is an offence knowingly or recklessly to make a false statement in connection with an application. The maximum fine on summary conviction for this offence is £5,000.

* delete if not applicable



Licensing Act 2003 - Representation in respect of Premises Licence

Details of person or body making representation

Your Name:

Your Address:



Details of premises representation is about

Name of

Lilu

Premises:

Address of
premises:

76 Highcross Street, Leicester, LE1 4NN.

Application No.
(if known)

Please tick one or more of the licensing objectives that your representation relates to:

| | |
|----------------------------------|---|
| Prevention of crime and disorder | <input checked="" type="checkbox"/> yes |
| Public Safety | <input type="checkbox"/> yes |
| Prevention of public nuisance | <input checked="" type="checkbox"/> yes |
| Protection of children from harm | <input type="checkbox"/> yes |

Please summarise your concerns about this application:

As a nearby resident I am concerned to learn that the new restaurant Lilu has put in an application to serve alcohol and open until 4am every day of the week.

There is already a problem with noise and petty vandalism in the area and I feel this could make the situation considerably worse. Although Highcross Street and St Peters Square host many restaurants and licensed premises already, it is also a residential area. Although many of the residents of my block are young and single (although, of course, it doesn't necessary follow that they will support the extended opening hours either!), there are also couples and families with young children. As many residents are also from other countries, they may also not feel able to or be aware of their rights as residents to make a representation in this respect. But that doesn't mean that they won't be inconvenienced by the likely increased noise and presence of anti-social behaviour that such extended opening hours may cause.

When one rents or buys a flat in a busy area with lots of restaurants and night-life, you anticipate some noise and raucous behaviour, but within reason. I have no objection to Lilu being granted an alcohol/entertainment license but I strongly object

to the proposed extended opening hours. As a restaurant (rather than a bar or club) I can see no valid reason why it needs to stay open quite so late/early every day and serve alcohol from 10am until 4am.

Please give further details of why you believe this application will have an adverse effect on the licensing objectives

Extended opening with the accompanying alcohol license will create noise nuisance for nearby residents (noise coming from the premises and those frequenting it as they leave, or hang about outside). It may also encourage petty vandalism (as it is, the handle on the front door of my block is regularly pulled off), and increase the likelihood of fights and damage to other properties in the area.

Return your completed form to:

By Post:

Licensing Authority Office
Leicester City Council
New Walk Centre
Leicester
LE1 6ZG

By Email:

licensing@leicester.gov.uk



APPENDIX B2

Leicestershire Police

**Licensing Act 2003 –
Representation in respect of New Premises Application**

| Details of person or body making representation | |
|--|--|
| Your Name: | PC 247 Mavani |
| Your Address: | City Licensing Unit, Mansfield House, 74 Belgrave Gate, Leicester LE1 3GG |

| Details of premises representation is about | |
|--|---|
| Name of Premises: | Lilu |
| Address of premises: | 76 Highcross Street Leicester LE1 4NN |
| Application No. (if known) | |

| Please tick one or more of the licensing objectives that your representation relates to: | |
|---|-------------------------------------|
| Prevention of crime and disorder | <input checked="" type="checkbox"/> |
| Public Safety | <input checked="" type="checkbox"/> |
| Prevention of public nuisance | <input type="checkbox"/> |
| Protection of children from harm | <input type="checkbox"/> |

| Please summarise your concerns about this application: |
|---|
| I write in my capacity as Licensing Officer for Leicestershire Police on the authority delegated to me by the Chief Officer of Police. |
| Please take notice that I am satisfied that allowing the premises to be used in accordance with the notice would undermine the Crime & Disorder Prevention and Public Safety |
| We would like to submit our representations for this premises application based upon the above stated licensing objectives. |
| The premises is situated on a specific route near the night time economy area which leads out to a hotel that is used by many travelling into the city for the night and a late night casino. |

It is in our opinion that allowing the hours asked for will encourage people to attend the premises after drinking in the centre and have more alcohol prior to their end destination.

The premises is identified in the application as a restaurant and would suggest that an opening until 05:00hrs would undermine this.

We believe that adding the below conditions along with those attached to the operating schedule will assist in upholding the licensing objectives stated:

- 1) The licence holder will employ SIA registered security to deal with any likely contingency
- 2) The licence holder will ensure that CCTV is installed following advice from the Leicestershire Police, recording during all hours licensable activities are allowed and maintained in accordance with the Information Commissioner's CCTV Code of Practice.
- 3) CCTV will be kept for a minimum of 28 days and made available upon request to responsible authorities.
- 4) No person under 18 will be allowed on the premises without being accompanied by an adult
- 5) The premises licence holder will adopt the Challenge 21 policy and provide full training to the staff which will be repeated every 3 months
- 6) All licensable activities will cease at 01:00hrs and the opening hours will be until 01:30hrs

PC 247 Mavani
Licensing Officer
Leicestershire Police
20/02/2014



Licensing Act 2003
Premises Licence Application
Notification to Local Authority of Agreement Regarding Police Representations.

Licensing Authority,
Leicester City Council,
Environment and Development,
Block A, New walk Centre,
Welford Place,
LEICESTER
LE1 6ZG

5 March, 2014

Dear Sir,

Lilu, 76 Highcross Street, Leicester.

I write in my capacity as the applicant in relation to the above matter.

Discussions have taken place with the Leicestershire Police in relation to the promotion of the Licensing Objectives.

I am aware that representations have been made that the following conditions should be placed upon the new licence:

- 1) The licence holder will employ SIA registered security to deal with any likely contingency
- 2) The licence holder will ensure that CCTV is installed following advice from the Leicestershire Police, recording during all hours licensable activities are allowed and maintained in accordance with the Information Commissioner's CCTV Code of Practice.
- 3) CCTV will be kept for a minimum of 28 days and made available upon request to responsible authorities.
- 4) No person under 18 will be allowed on the premises without being accompanied by an adult
- 5) The premises licence holder will adopt the Challenge 21 policy and provide full training to the staff which will be repeated every 3 months
- 6) All licensable activities will cease at 01:00hrs and the opening hours will be until 01:30hrs

I agree to these conditions and do not therefore consider that a hearing is necessary.

Yours faithfully,

Signed  Name in block capitals SCOTT COERN



Licensing Act 2003
Premises Licence Application
Notification to Local Authority of Agreement Regarding Police Representations.

Licensing Authority,
Leicester City Council,
Environment and Development,
Block A, New walk Centre,
Welford Place,
LEICESTER
LE1 6ZG

10 March 2014

Dear Sirs,

Licensing Act 2003 – Lilu, 76 Highcross Street, Leicester.

I write in my capacity as the licensing officer for the Leicestershire Police.

Discussions have taken place with the applicant in relation to the promotion of the Licensing Objectives.

I have current representations submitted with yourselves that the following condition/s should be placed upon the new licence:

- 1) The licence holder will employ SIA registered security to deal with any likely contingency
- 2) The licence holder will ensure that CCTV is installed following advice from the Leicestershire Police, recording during all hours licensable activities are allowed and maintained in accordance with the Information Commissioner's CCTV Code of Practice.
- 3) CCTV will be kept for a minimum of 28 days and made available upon request to responsible authorities.
- 4) No person under 18 will be allowed on the premises without being accompanied by an adult
- 5) The premises licence holder will adopt the Challenge 21 policy and provide full training to the staff which will be repeated every 3 months
- 6) All licensable activities will cease at 01:00hrs and the opening hours will be until 01:30hrs

I enclose a notice of agreement signed by the applicant.

If this is acceptable I do not consider that a hearing is necessary.

Yours faithfully,

Signed



PC 247 Mavani

APPENDIX C

CONDITIONS

| |
|---|
| CONDITIONS CONSISTENT WITH THE OPERATING SCHEDULE |
| The licence holder will ensure a CCTV system is installed and operated |
| The licence holder will ensure the Challenge 21 policy is in place at the premises. |
| CONDITIONS CONSISTENT WITH THE REPRESENTATION/AGREEMENT FROM LEICESTERSHIRE POLICE |
| The Licence Holder will ensure that CCTV is installed following advice from the Leicestershire Police, recording during all hours licensable activities are allowed and maintained in accordance with the Information Commissioner's CCTV Code of Practice. |
| The licence holder will ensure CCTV recordings are kept for a minimum of 28 days and made available upon request to responsible authorities. |
| The licence holder will employ SUIA registered security staff to deal with any likely contingency. |
| The licence holder will ensure no person under 18 years will be allowed on the premises without being accompanied by an adult. |
| The licence holder will adopt the Challenge 21 policy and provide full training to the staff which will be repeated every 3 months. |
| All licensable activities will cease at 01:00hrs and the opening hours will be until 01:30hrs. |

